

Nastavenie podpisu pre e-mail

Webový poštový klient - mail.tuke.sk

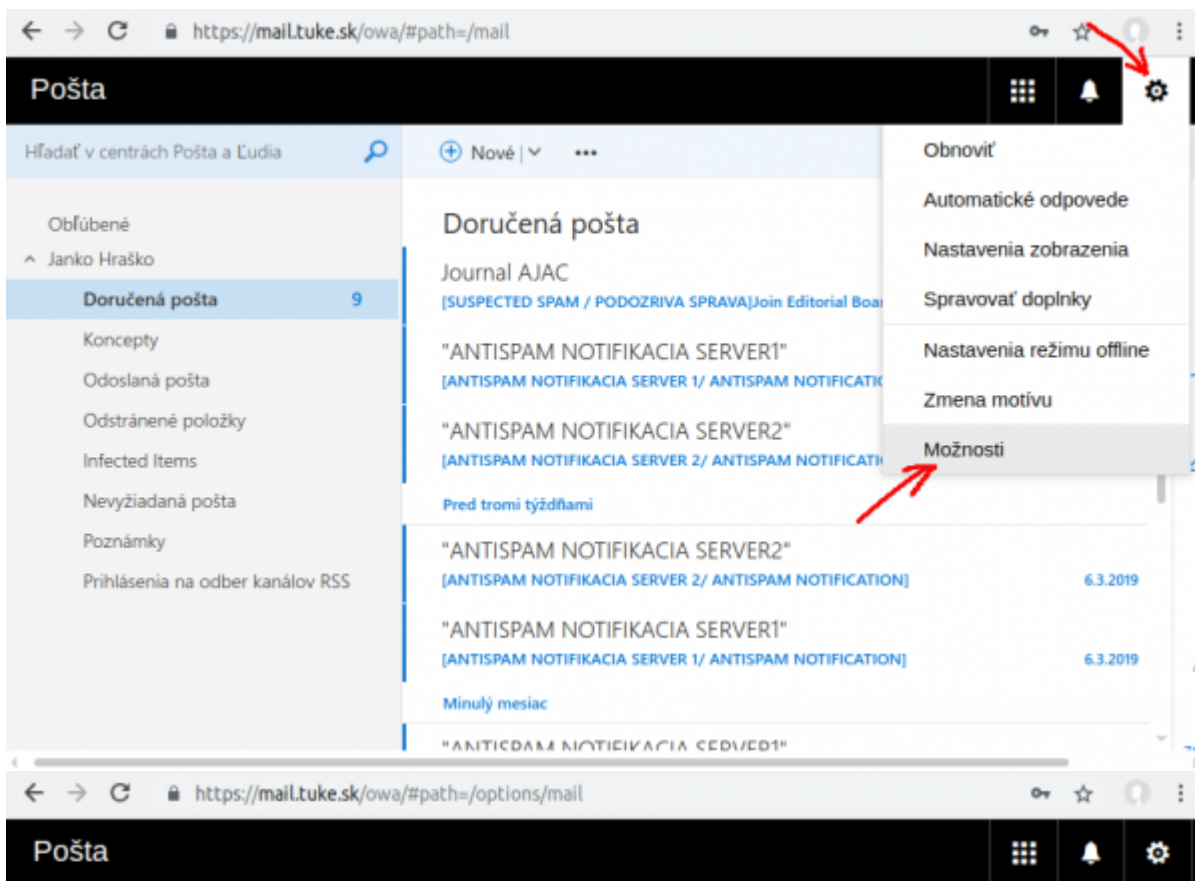

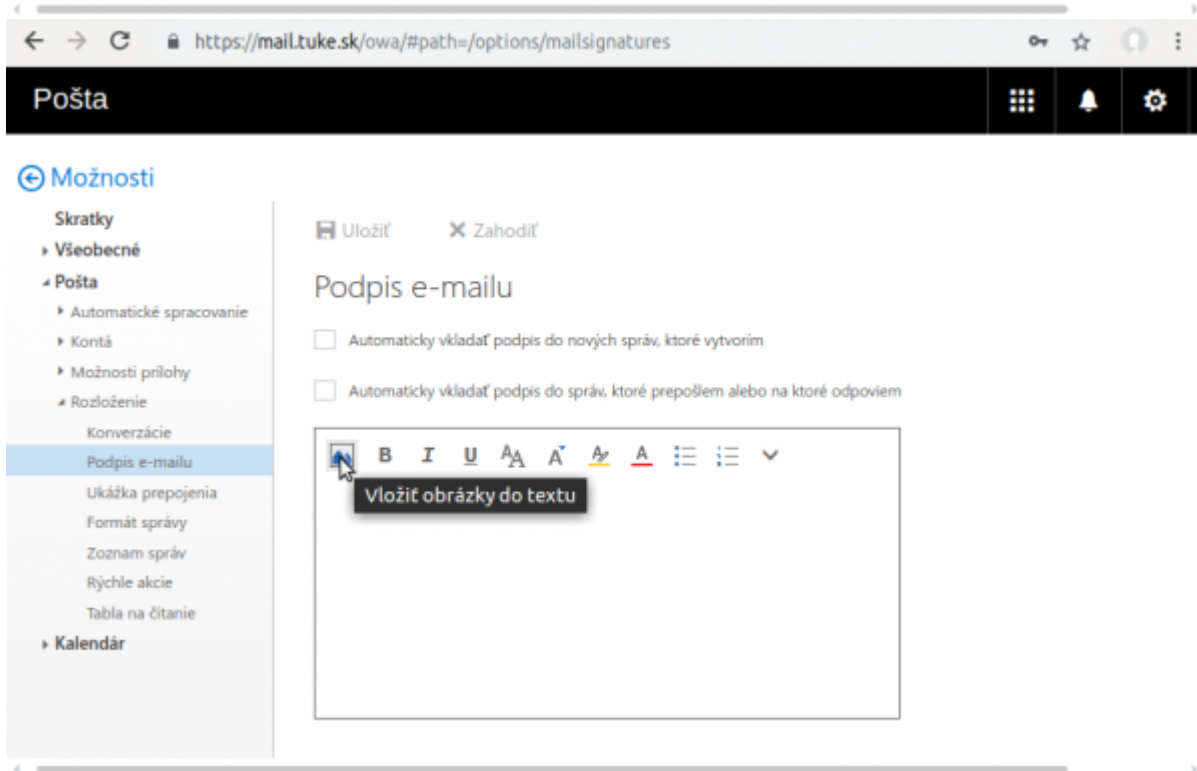
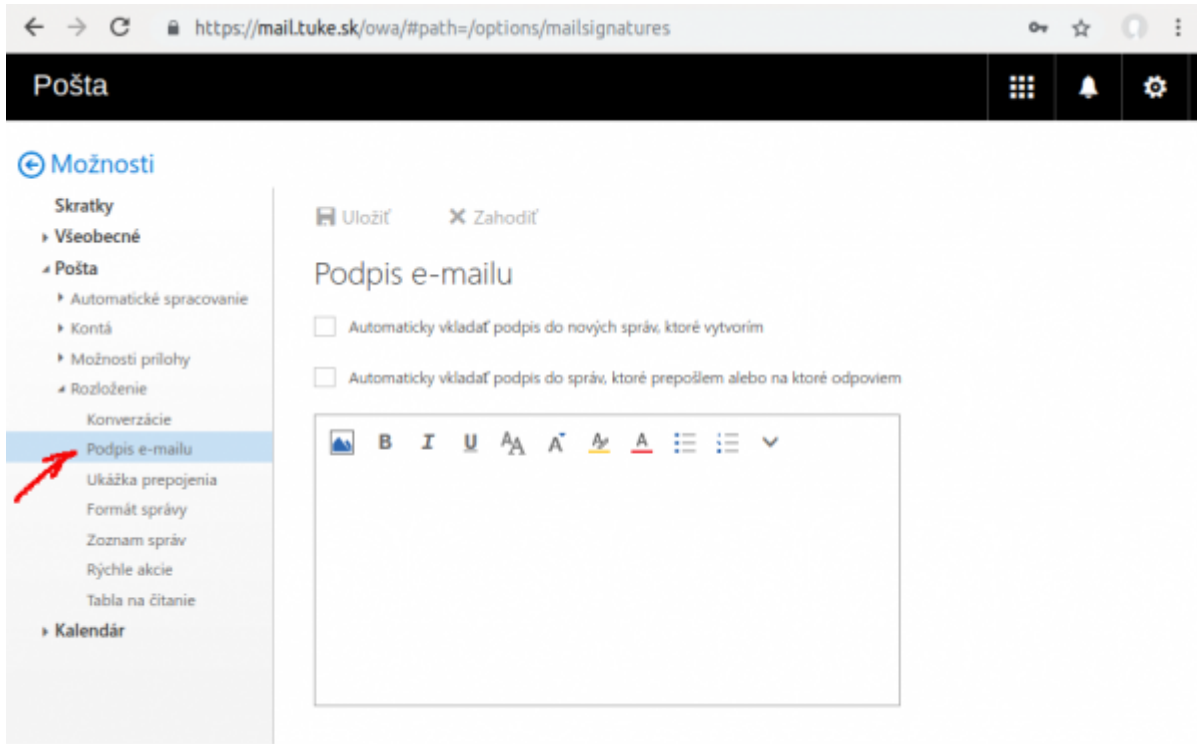

The screenshot displays the Outlook web interface for configuring an email signature. The browser address bar shows <https://mail.tuke.sk/owa/#path=/options/mailsignatures>. The page title is "Pošta" (Mail). The left sidebar, titled "Možnosti" (Options), lists various settings categories, with "Podpis e-mailu" (Email Signature) selected. The main content area, titled "Podpis e-mailu", includes two checkboxes for automatic signature insertion: "Automaticky vkladať podpis do nových správ, ktoré vytvorím" (checked) and "Automaticky vkladať podpis do správ, ktoré prepošlem alebo na ktoré odpoviem" (unchecked). Below these is a signature editor with a rich text toolbar (bold, italic, underline, text color, background color, link, unlink, list, indent, outdent) and a preview area. The preview area shows the logo of "TECHNICKÁ UNIVERZITA V KOŠICIACH" and the following text: "Ing. Janko Hraško", "Oddelenie vzorové", "Letná 9, 042 00 Košice", and "tel. +000 00 000 0000".

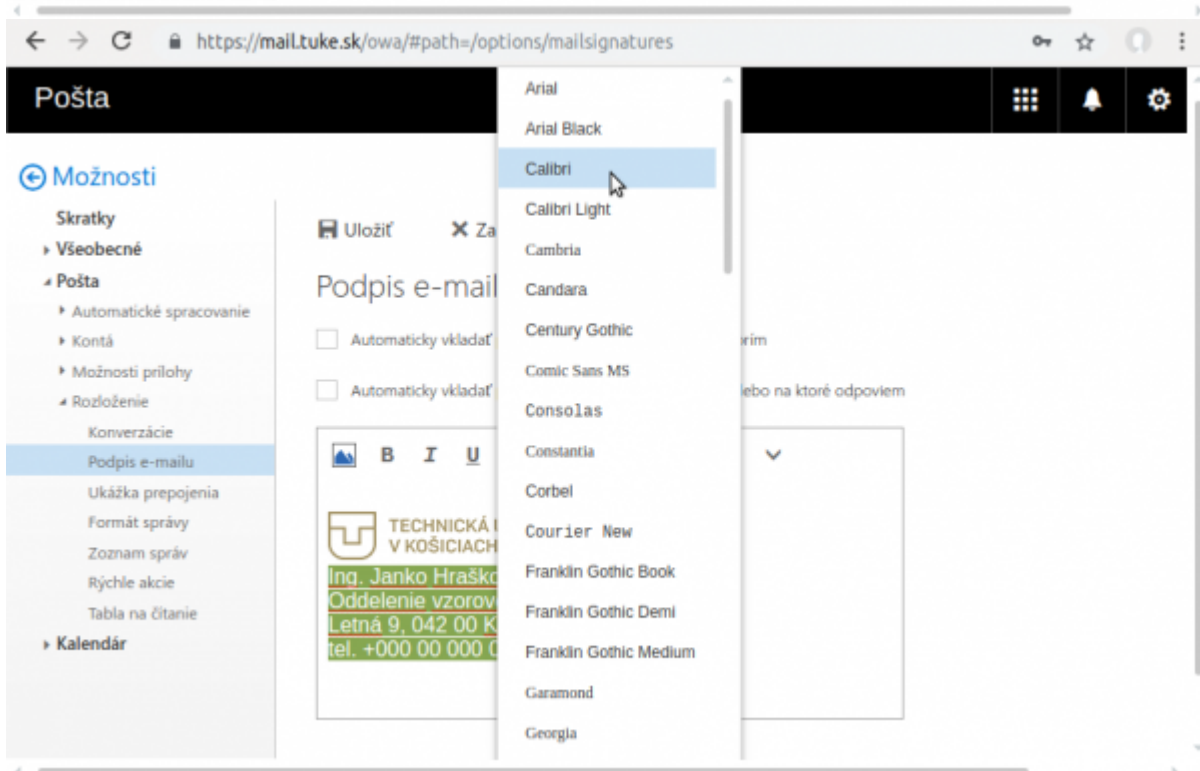
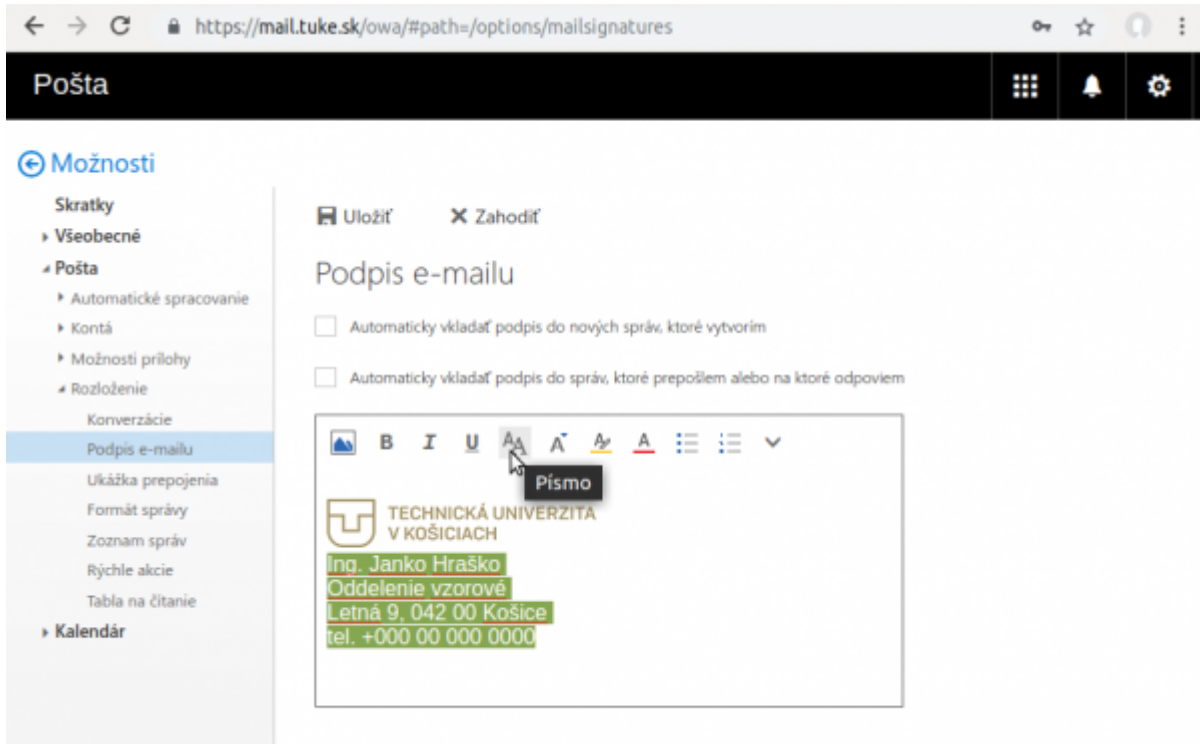

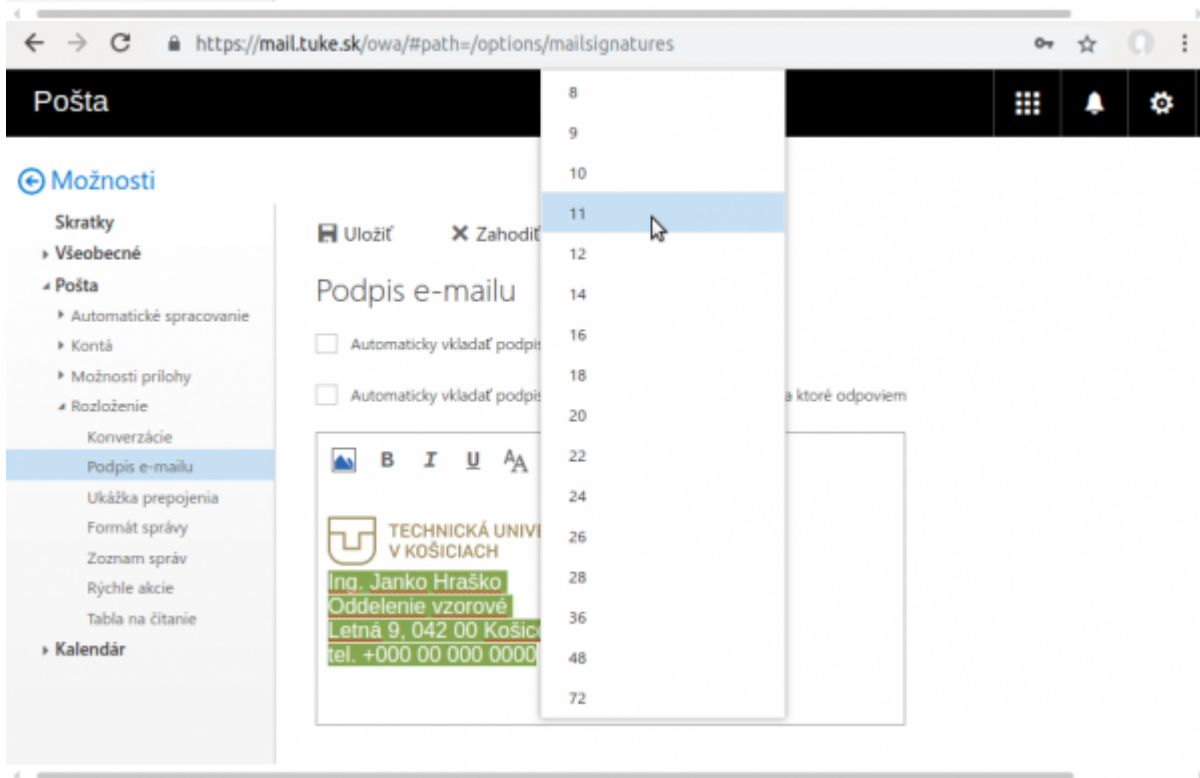
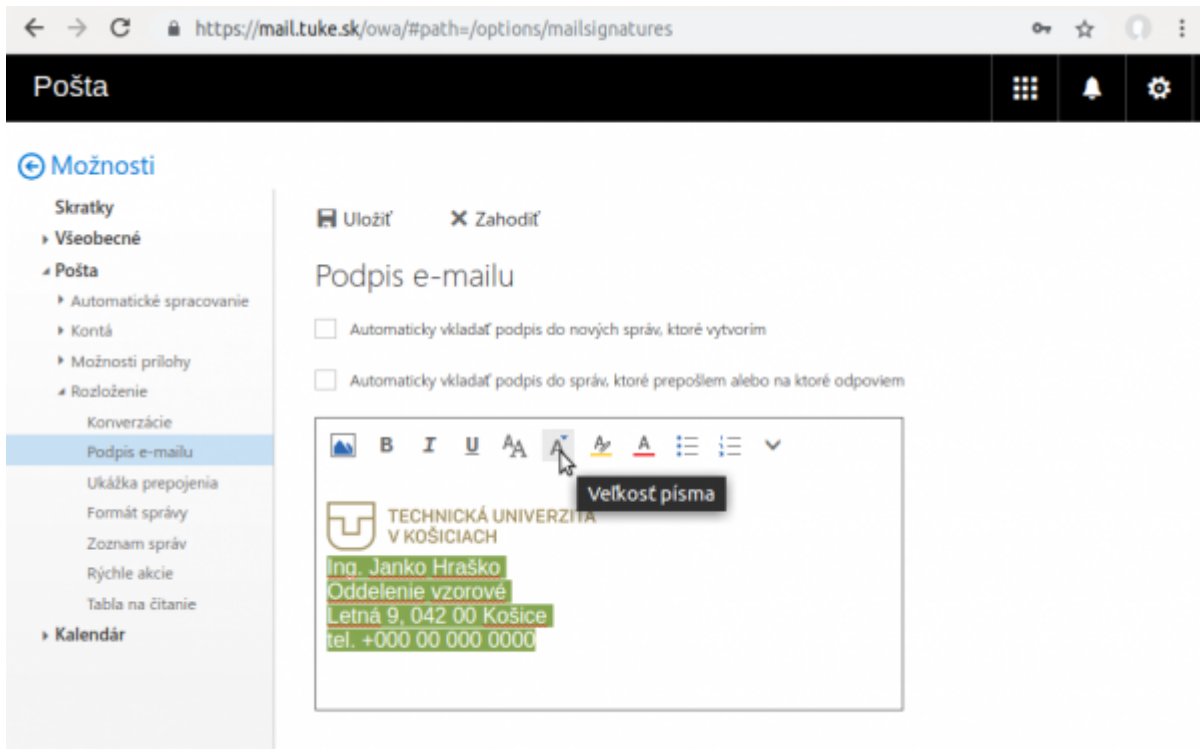

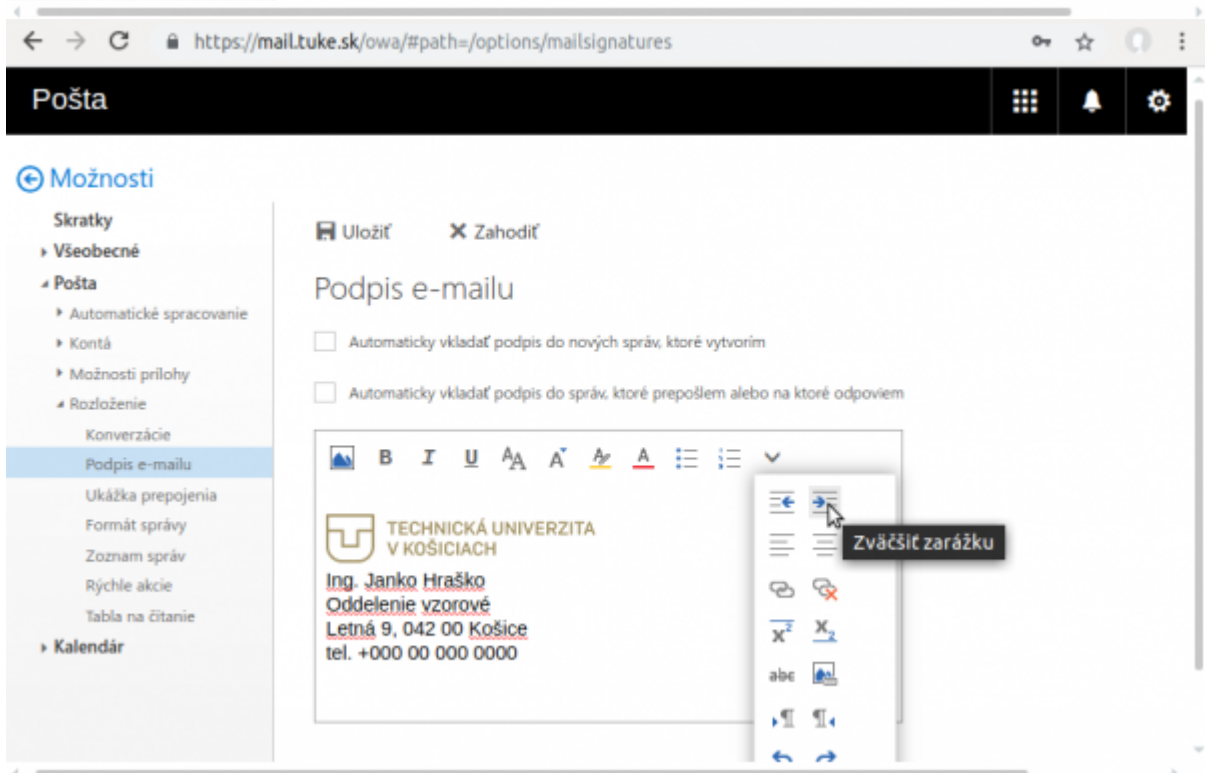
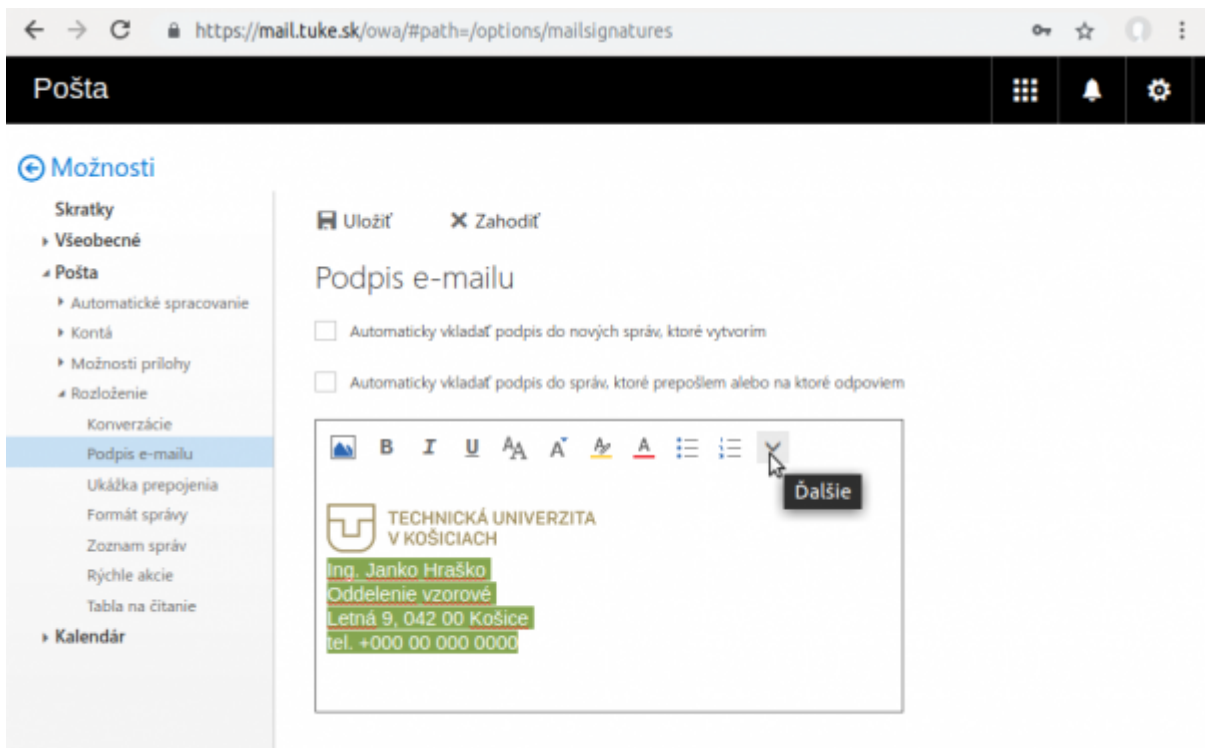

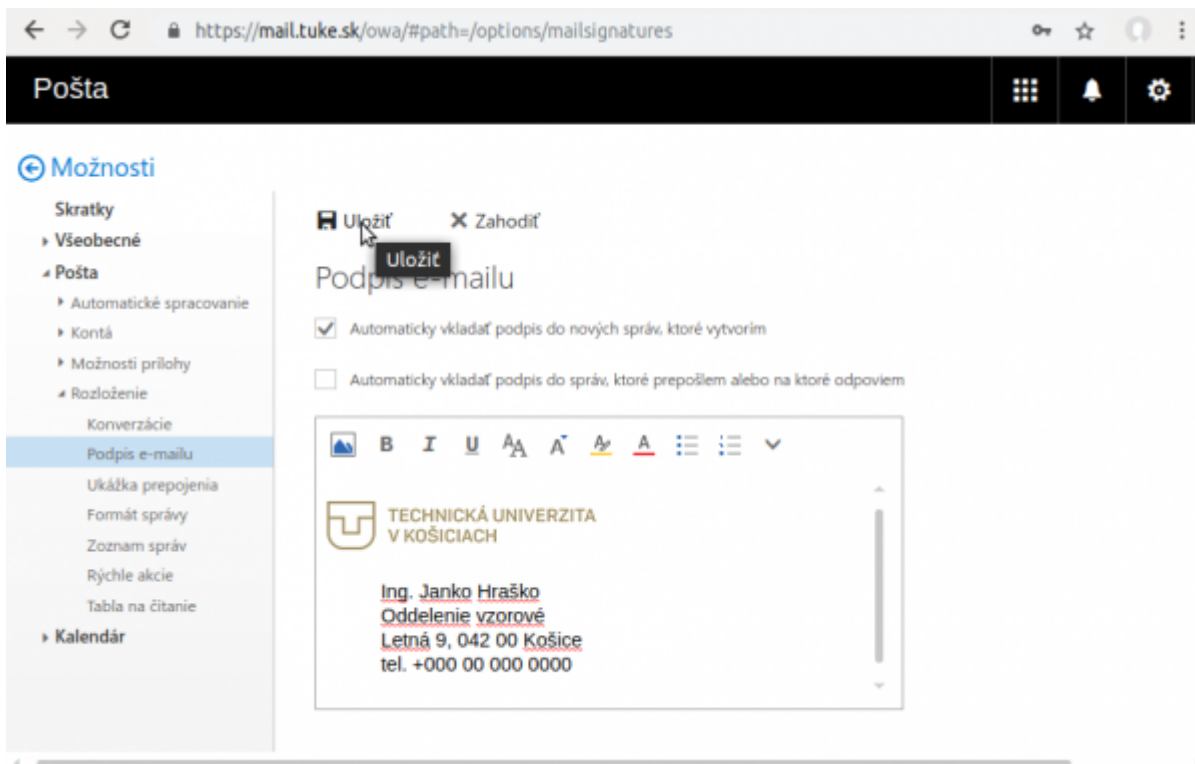

Poštový klient - Outlook

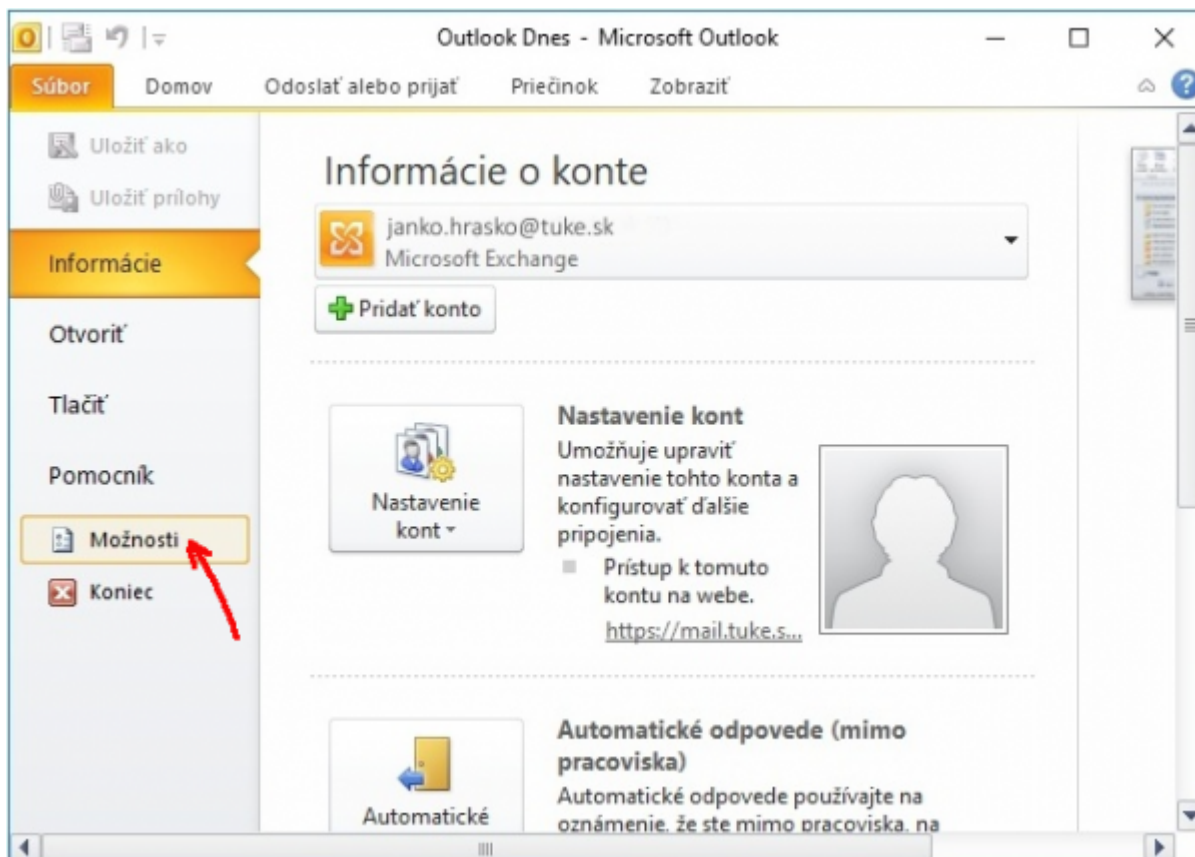

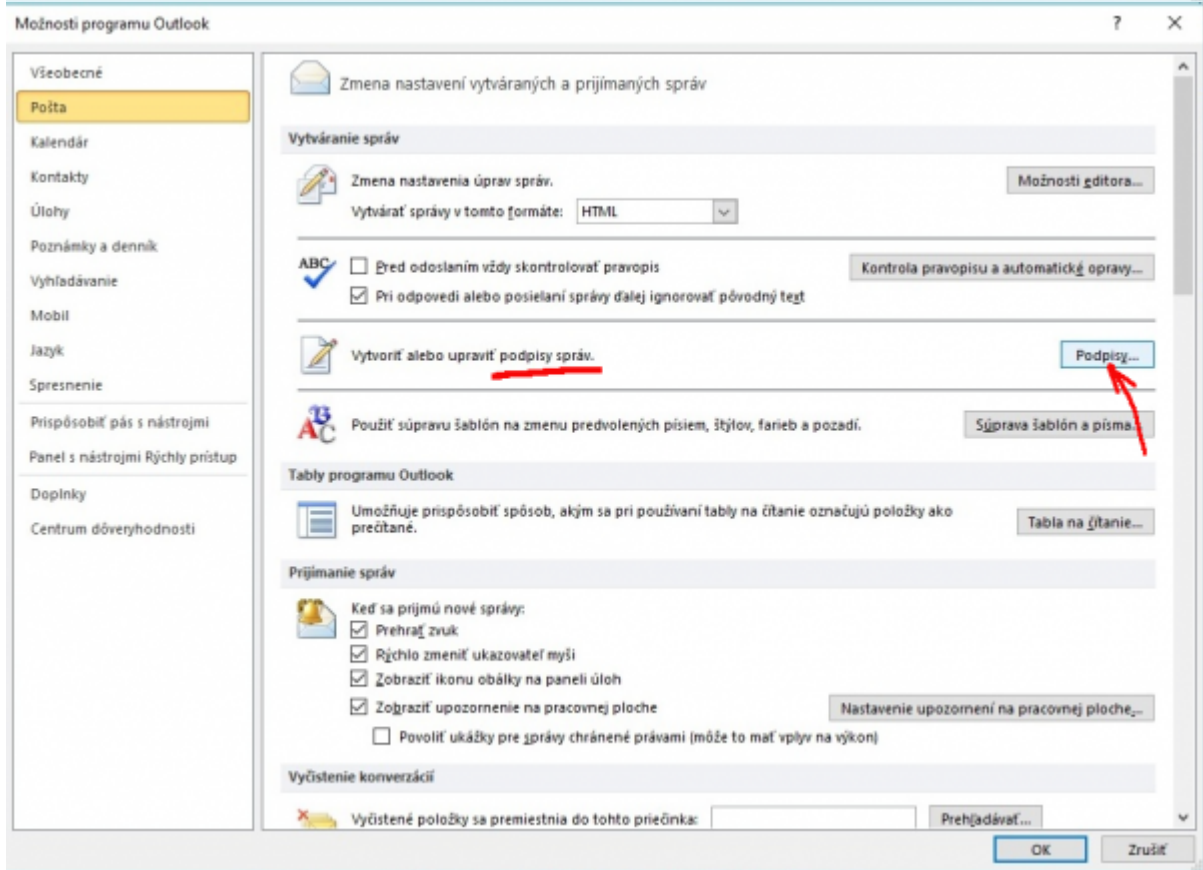
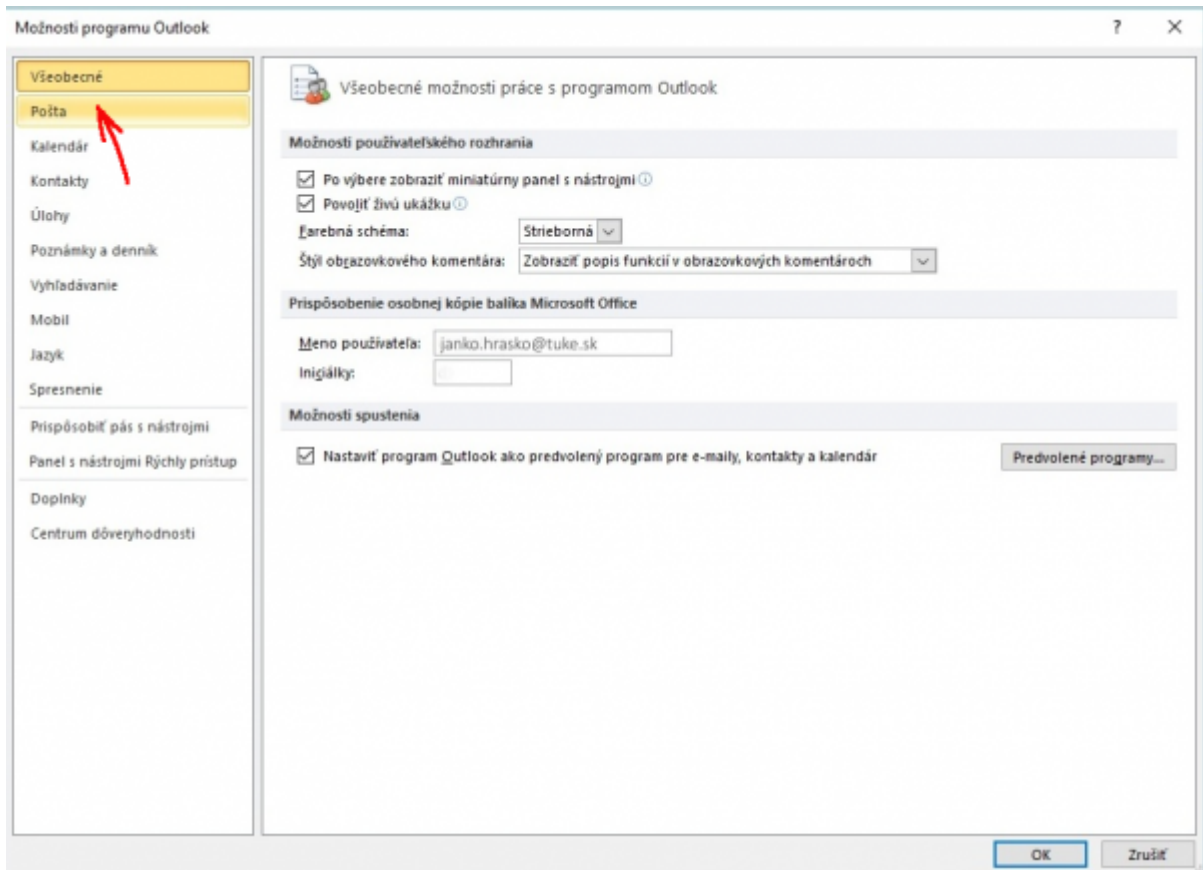

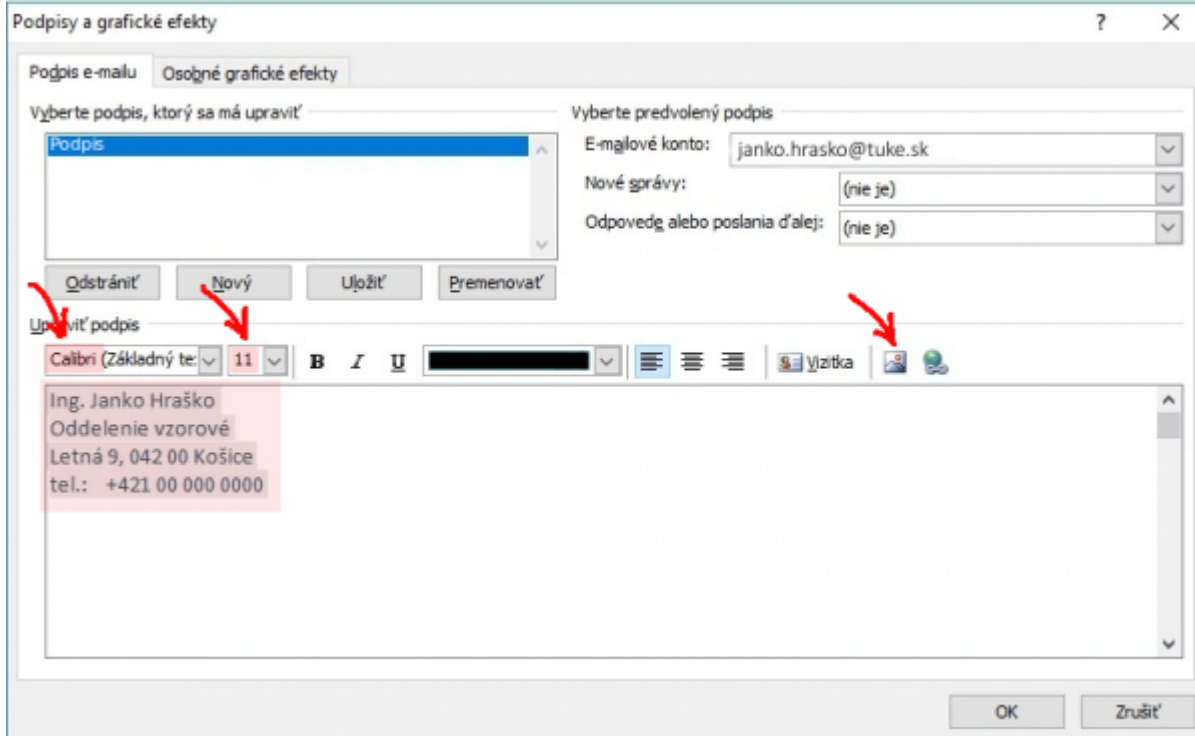
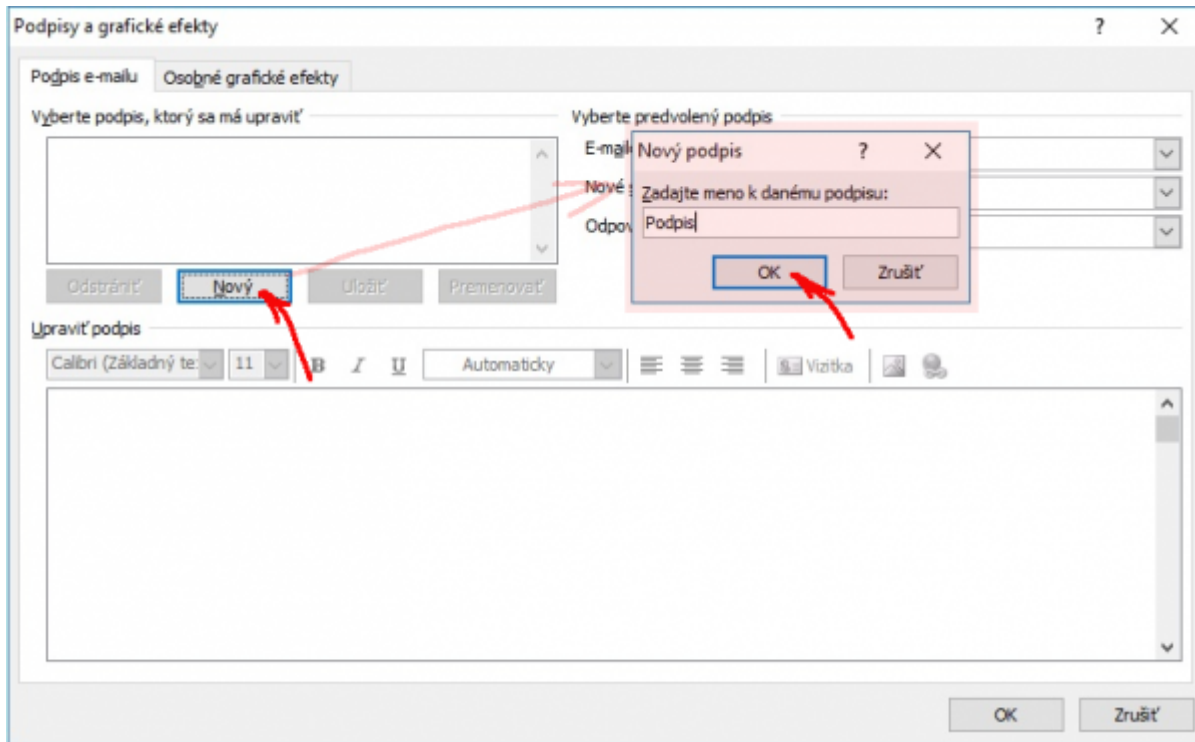

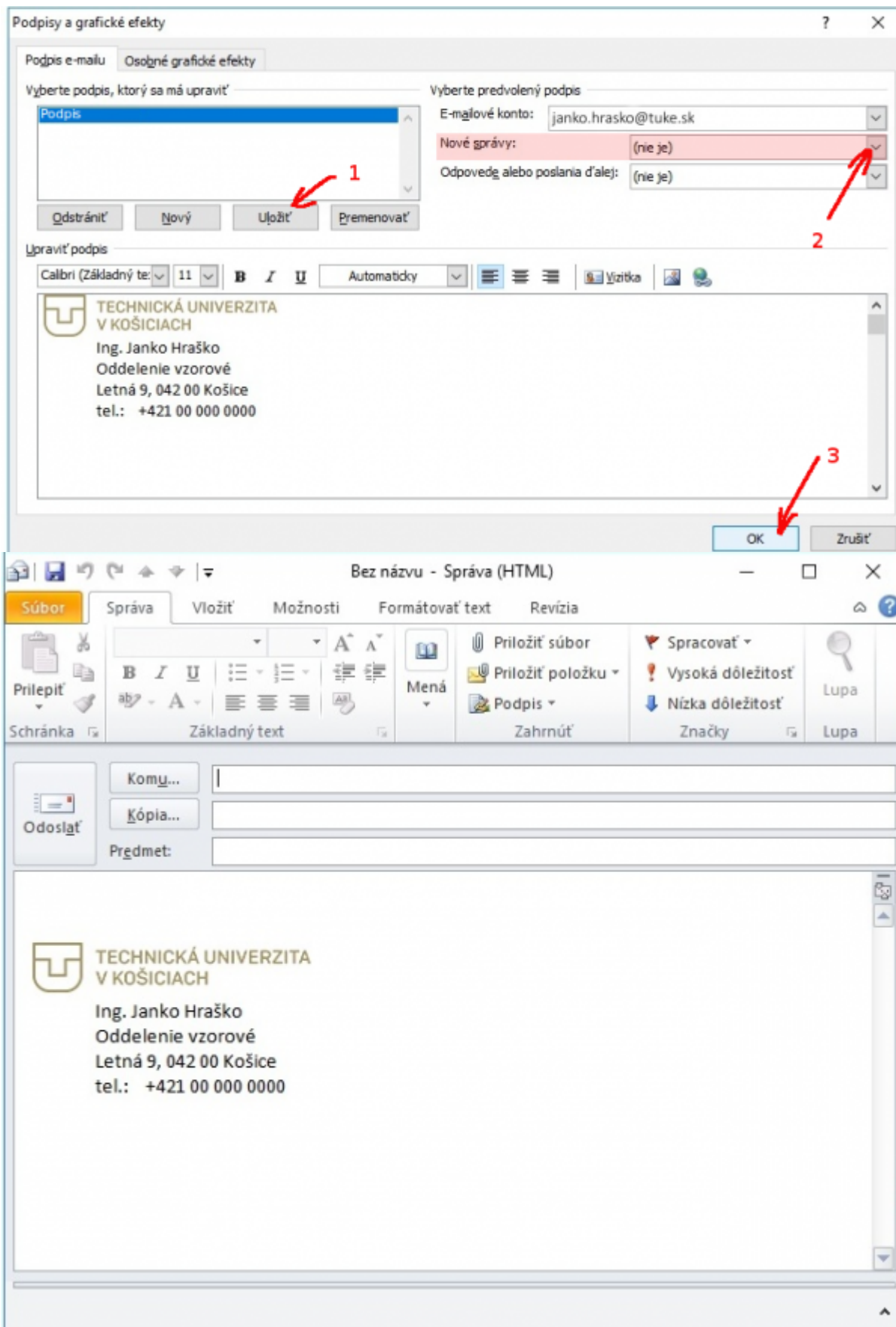

Poštový klient - Thunderbird (Win)

Skopírujte si uvedený kód do textového editora Notepad/Poznámkový blok a upravte svoje údaje **aj**

cestu k súboru s logom.

```

<blockquote style="margin-bottom: 0cm"><font face="Calibri, Helvetica, sans-
serif" style="font-size: 11pt">
Ing. Janko Hraško<br/>
Oddelenie vzorové<br/>
Letná 9, 0420 00 Košice<br/>
tel. +000 00 000 0000</blockquote>
```

From:

<https://dokuwiki.tuke.sk/> - **DokuWiki TUKE**

Permanent link:

<https://dokuwiki.tuke.sk/doku.php?id=uvt:navody:mailtuke&rev=1553781011>

Last update: **28/03/2019 14:50**

